

The Great Seattle Fire of 1889





LLEWELLYN, DODGE & CO.
 MINING & REAL ESTATE BROKERS
 AND AUCTIONEERS.



*As before, the opportunity of
 securing the only named growth
 now, with large quantities of
 the same of this
 World's Exposition, Seattle
 is a rare opportunity.
 Llewellyn & Dodge*

THE BANK OF COMMERCE.

INCORPORATED
 CAPITAL \$1,000,000
 PAID UP CAPITAL \$500,000

THE BANK OF COMMERCE.

DEPOSIT
 SAVINGS
 EXCHANGE
 CURRENCY
 SECURITIES



Peterson & Bro., Photographers, Seattle, Wash'g Ter.

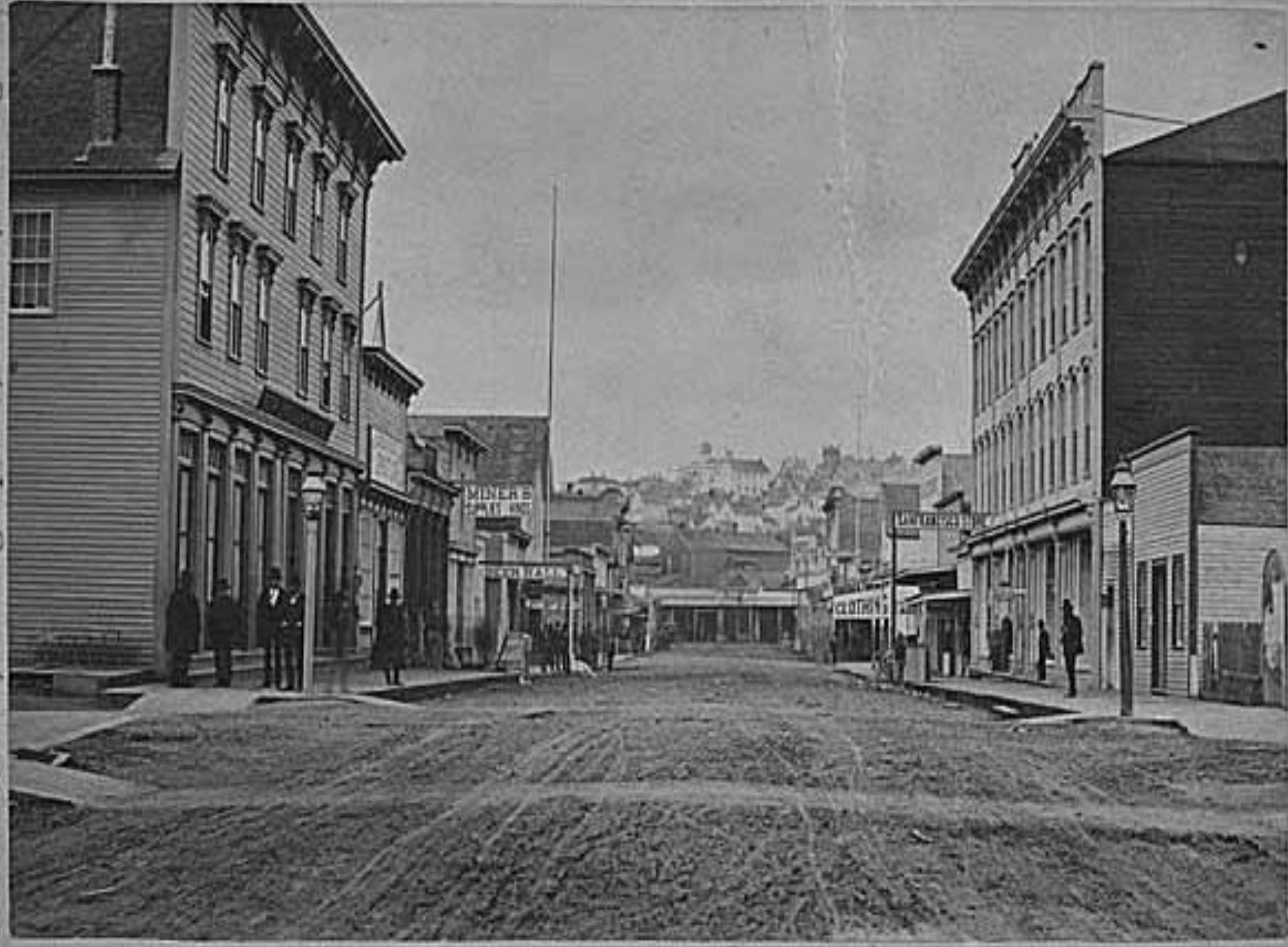

Peterson & Bro., Photographers, Seattle, Wash'g Ter.



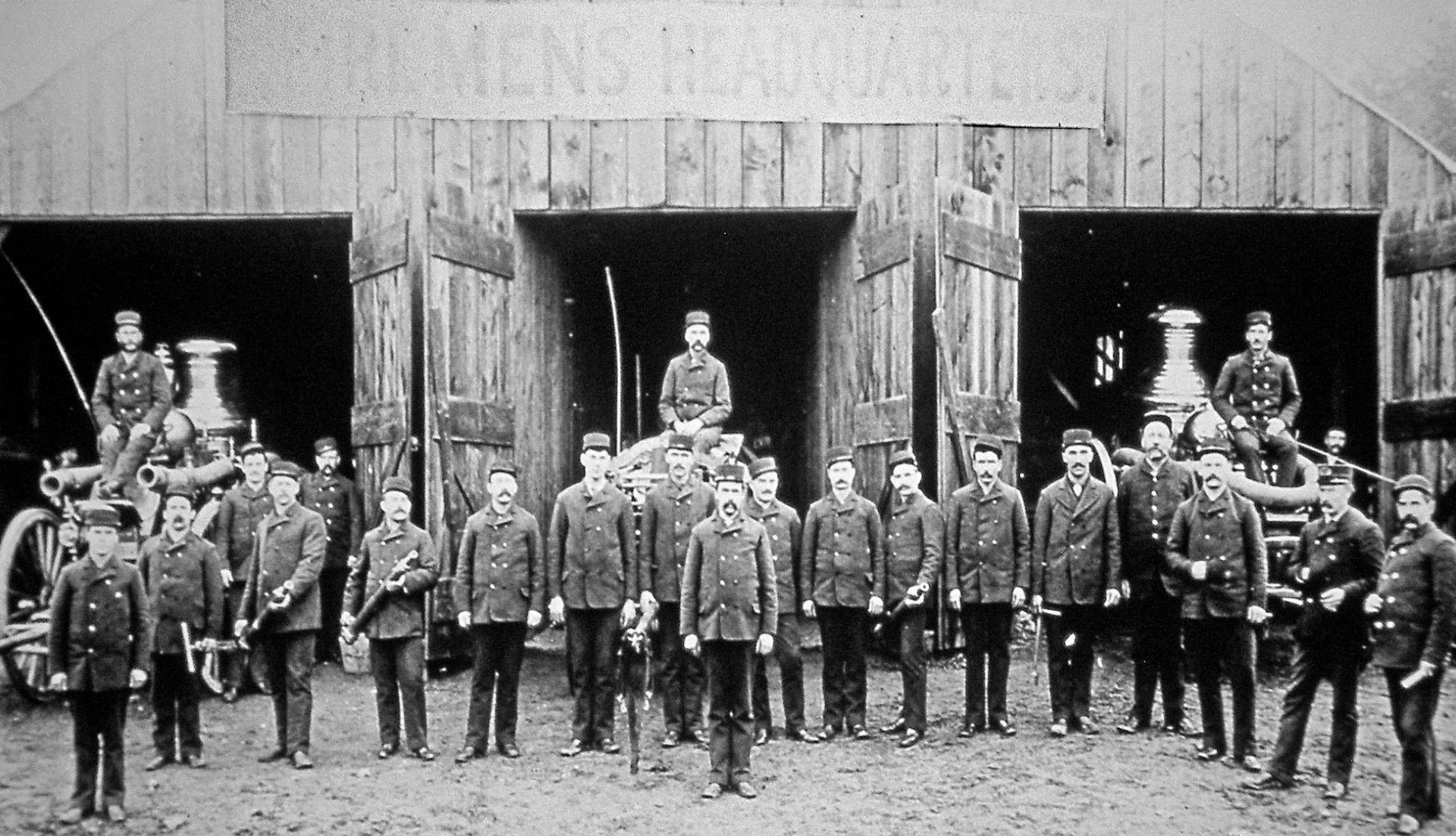

Seattle Fire Headquarters, as established in University street at Third, in November 1889.

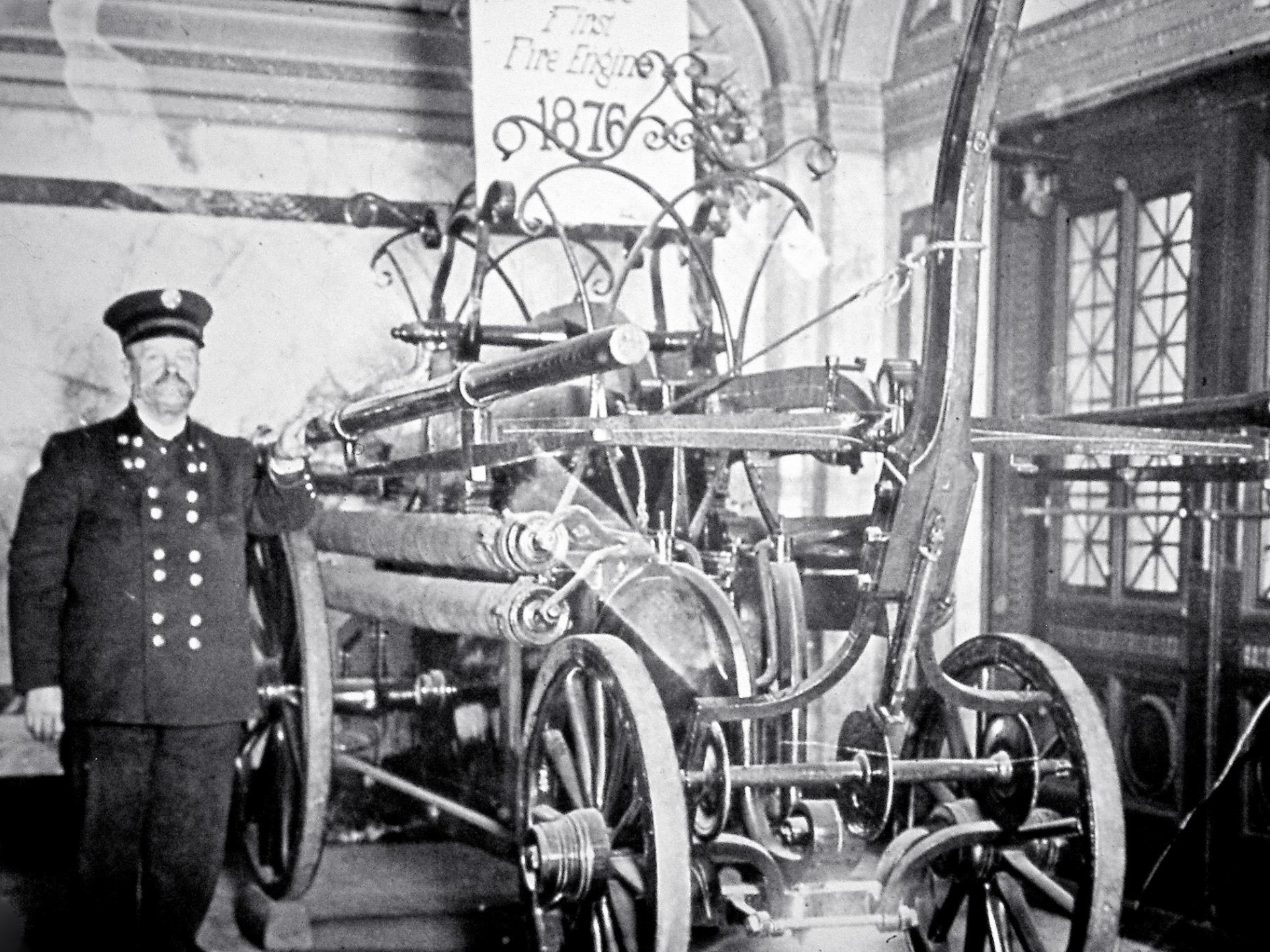

First
Fire Engine
1876









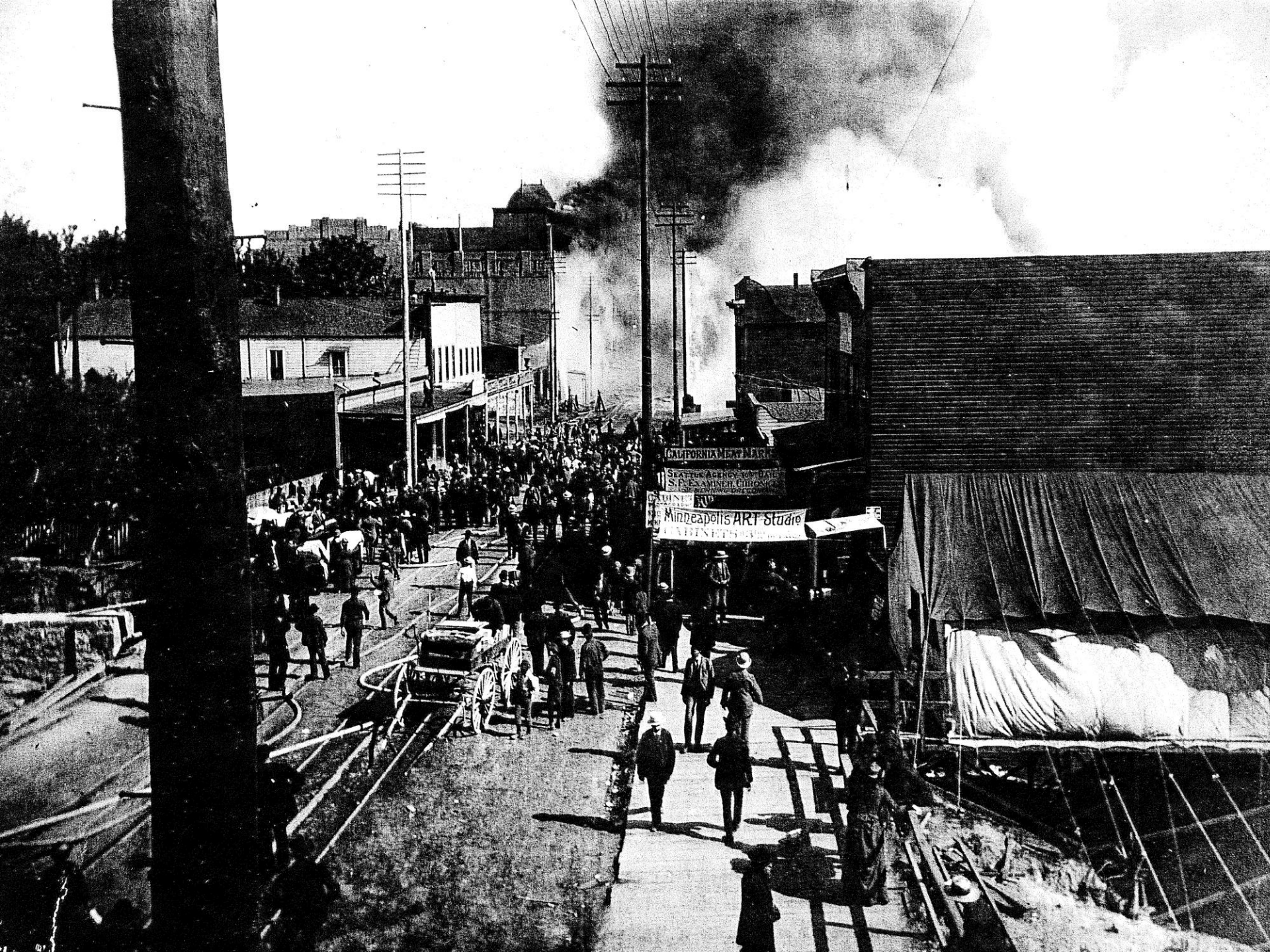





S. LAPE DEPT
he BUTAIN OF SPATLE
FROM THE ROCKS

34150
C. M.



PROCLAMATION.

All persons found on the streets of this city after 8 o'clock p. m. without the countersign will be arrested and imprisoned. All persons found stealing property, or otherwise violating the laws, will be promptly arrested, and if resisting arrest will be summarily dealt with.

All saloons in this city are hereby ordered to immediately close and remain closed until further orders, under penalty of a forfeiture of their licenses and arrest. No person will be allowed to sell or dispose of any liquor until further orders, and any person found so doing will be immediately arrested and imprisoned.

Officers and members of the militia and all policemen are strictly enjoined to enforce the foregoing orders.

ROBERT MORAN, Mayor

Dated June 6, 1889

SEATTLE.

THE DAY OF THE GREAT FIRE,
2-45 PM. JUNE 6, 1889.

DRAWN BY H. W. BRINQUART.

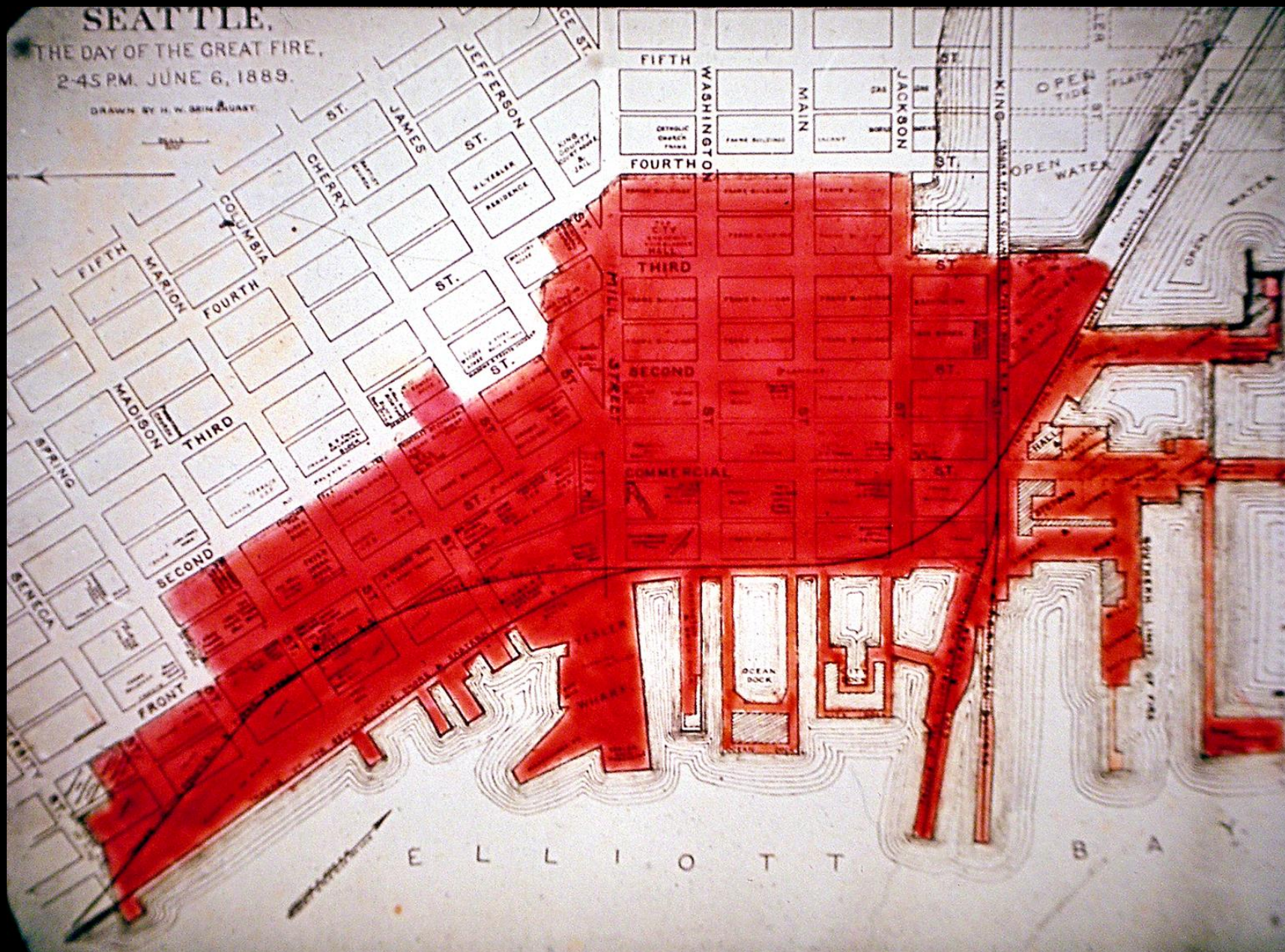





TACOMA RELIEF





POST INTELLIGENCER

POST INTELLIGENCER
OFFICE.



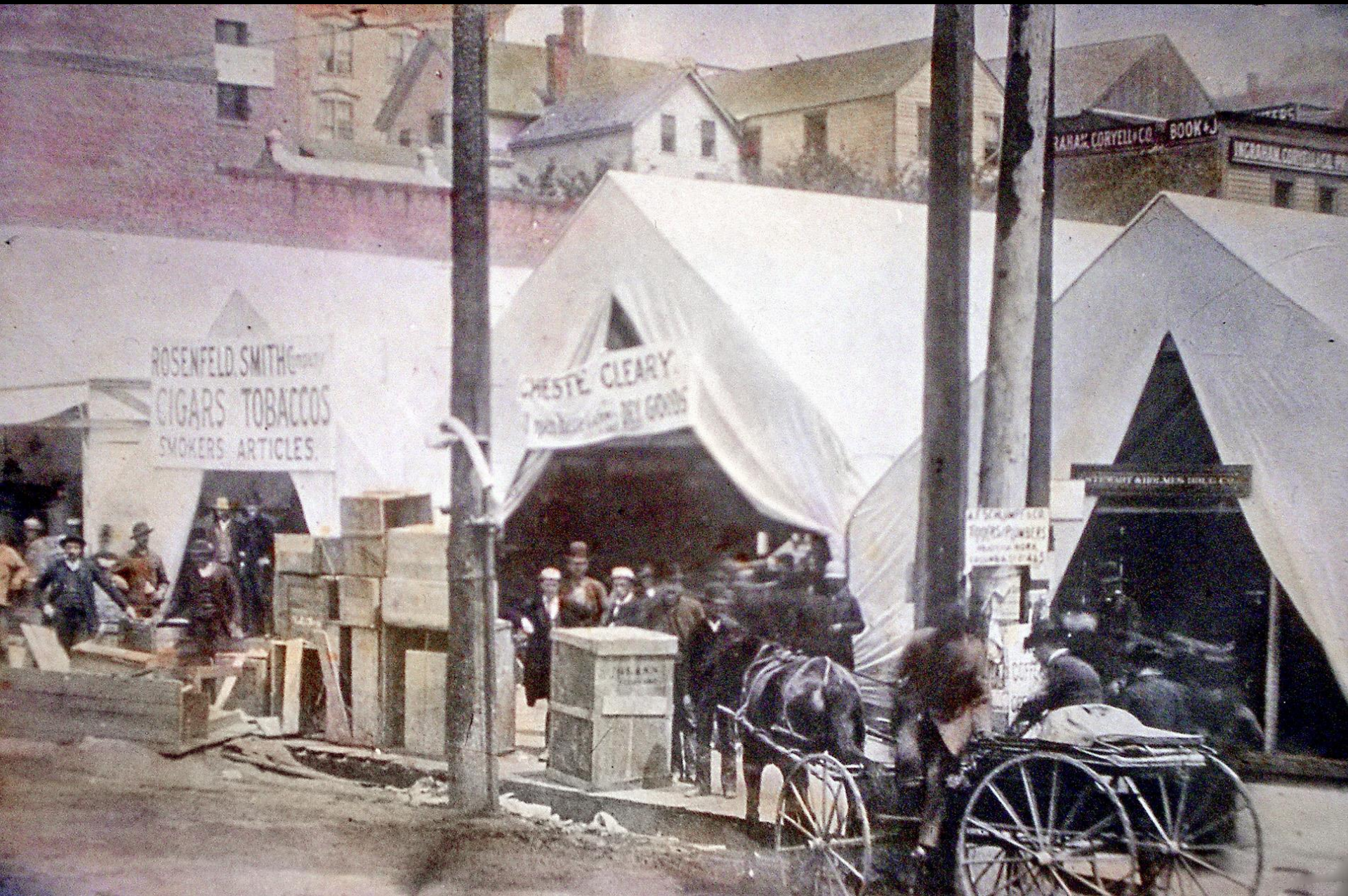



MERCHANTS NATIONAL BANK

John F. Bannister
MERCHANT TAILOR

SALE OF FURNISHING GOODS SHIRTS HATS ETC
AT LESS THAN MANUFACTURERS COST

THE FA

Dr. LUDLOW

Dr. NEWLANDS

MANAGER
LOANS

329X
WILSON

First Ave



EAGLES HALL

1009
XAS

